

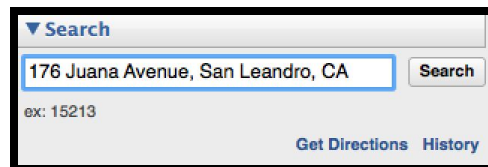

Creating .KML/.KMZ Files on Google Earth

1. Open Google Earth
2. Input address on upper left hand search box underneath the “Search” column



3. After property appears on map, use the toolbar to the right of the search bar, and click on “Add Polygon”



↑
“Add Polygon”

4. Using the “Add Polygon” tool, draw the boundaries of the property. When finished, name the property and click “OK”.

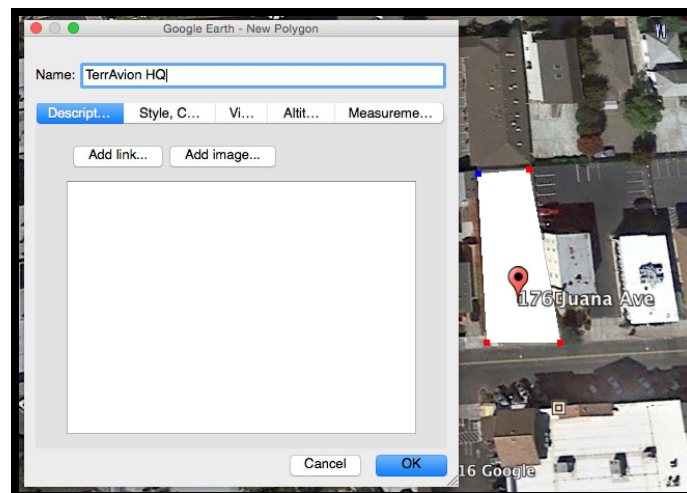

- The property polygon will now appear under the “Places” column underneath the “Search” column on the left hand side of the screen.

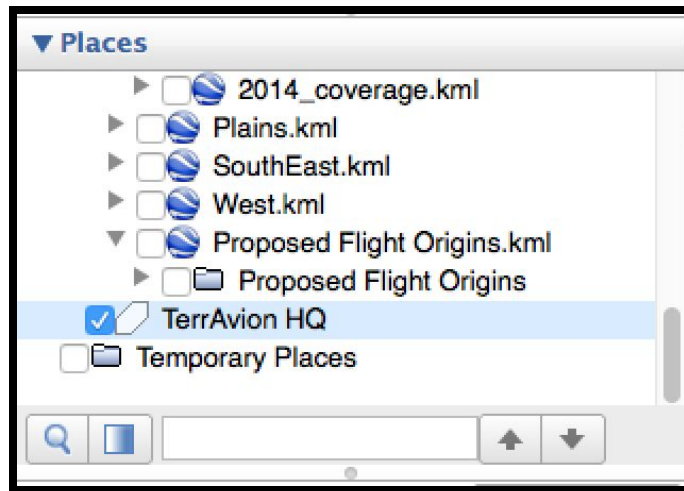

- Under “Places”, make sure that the blue check box is selected on the property. Right click on the property, and select “Save Place As”.

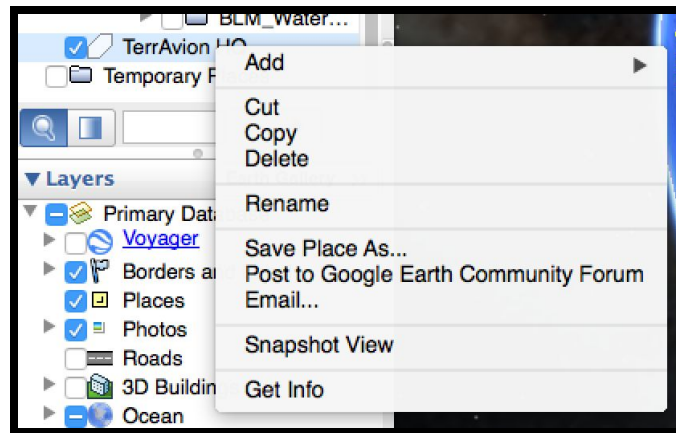

- Confirm that the property name is correct, and make sure “Files of Type” is either .KMZ or .KML (either is fine). Save to desktop.

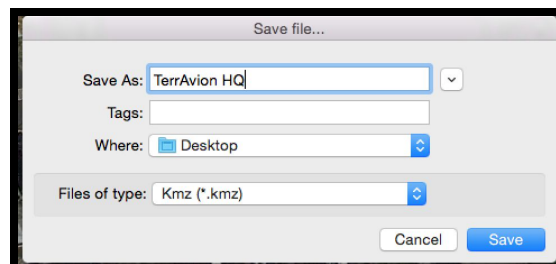

8. Attach .KML/.KMZ in email and send to fred@terravion.com. You are done!